

Exclusive Collins House Prestige With Unrivalled Views



For Sale

3502/464 Collins Street, Melbourne VIC 3000

 2  2

\$680,000 - \$730,000

For Sale

3502/464 Collins Street, Melbourne VIC 3000



Exclusive Collins House Prestige With Unrivalled Views

Commanding a coveted position high above the city in the landmark Collins House, this extraordinary residence delivers a calibre of luxury rarely offered in Melbourne's most prestigious residential address. Masterfully designed by acclaimed architects Bates Smart, the apartment seamlessly blends the heritage elegance of the original Art Nouveau façade with contemporary excellence, framed by breathtaking panoramic views stretching across the CBD's ever-changing skyline.

Bathed in northern light, the open-plan living and dining area is underscored by timber floors and framed by floor-to-ceiling windows, capturing uninterrupted vistas from every angle. An atmosphere of understated sophistication continues throughout the state-of-the-art kitchen, showcasing quality stone surfaces and Miele appliances.

Impressive accommodation is further enhanced by 2 robed bedrooms, including an over-sized main bedroom with lavish ensuite, plus stunning bathroom.

Residents of Collins House enjoy an unr...

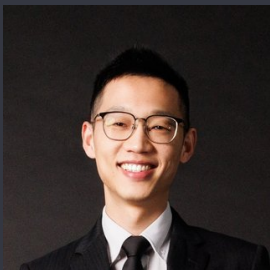

Eddie Zhu

Managing Director - AReal Property Melbourne, Licensed Estate Agent

0452 585 423

03 9818 8991

eddie.zhu@areal.com.au

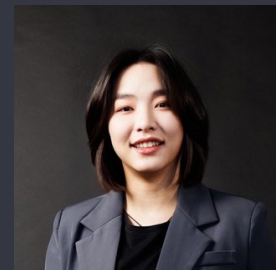

Hubo Yu

Sales Executive

0401 239 108

03 9818 8991

hubo.yu@areal.com.au

A/REAL



A/REAL



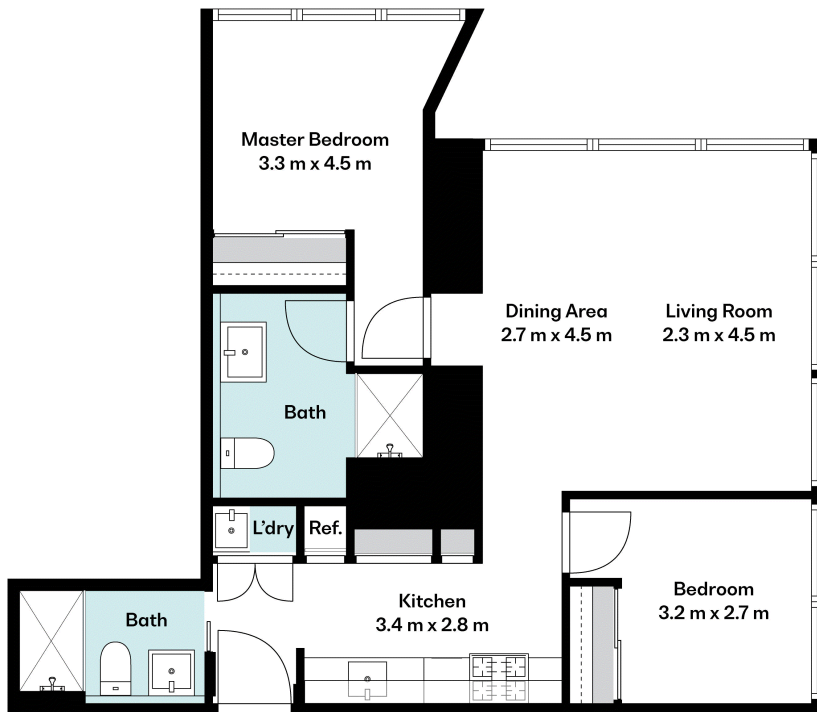



BOX HILL

Suite 3.4, Level 3, 990 Whitehorse Road, Box Hill. Victoria 3128 | 8686 8388

HAWTHORN EAST

33 Camberwell Road, Hawthorn. Victoria 3123 | 9818 8991

MELBOURNE CBD

Level 7, 99 Queen Street, Melbourne. VIC 3000 | 9818 8991

NORTH

Suites 4 & 5, Level 1, 494 High Street, Lalor. VIC 3075 | 03 9436 0888

POINT COOK

Entrance C4, Level 1, 2 Main Street, Point Cook. VIC 3030 | 8686 8338

SOUTH MORANG

29 Gorge Road, South Morang. VIC 3752 | 8804 5888

info@areal.com.au

areal.com.au